YUMMY BARELY LEGAL TREATS

COME INSIDE

HUSTLER® BARELY LEGAL®

OCTOBER 2021

18-YEAR-OLD BAD GIRLS

LEZ AT FIRST BITE

COVER TEEN

LIZ

"I need a spanking"

Warning: Material is of an adult nature. This literature is not intended for minors, and under no circumstances are they to view it, possess it or place orders for merchandise offered herein.

HEY DADDY! CALL ME!

BARELY LEGAL FANTASY!

I'VE BEEN SO BAD. SPANK ME?

CALL! 1-800 TEEN ASS 8 3 3 6 2 7 7

CALL NOW! ONLY 89¢ PER MIN 1-800 TO-WHORE 8 6 9 4 6 7 3

CALL! 1-800 TEEN SEX! 8 3 3 6 7 3 9

HD VOICE

UM, I'M REALLY TIGHT!

B057 ALL GIRLS ARE 18+

ADULTS 18+ ONLY. Most major credit cards accepted & check by phone. As low as $0.89 to $5.99 /min. Premium & access fees may apply.

BARELY LEGAL®

larry flynt **editor and publisher**

liz flynt vice-president, administration/ associate publisher

lisa jenio executive editor
lisa leighton art director

records & archives
sean berrios product licensing manager
paul berrios content and compliance coordinator/ custodian of records

network systems
andrea landrum network systems director

production
gina j. lee production director

advertising
wendy camacho advertising production coordinator

for advertising inquiries:
HustlerAdSales@lfp.com
Advertising@HustlerMagazine.com
323-951-7907

To model in BARELY LEGAL, call 323-651-5400, ext. 7109, or email talent@lfp.com.

subscriptions
subscriptions customer service
(800) 345-7413
HUScs@magserv.com

BarelyLegalSub.com
HustlerNewsstand.com

COVER PHOTO BY THISYEARSMODEL.COM

LFP Publishing Group, LLC does not endorse and assumes no liability for any of the products or claims of service advertised in this magazine.

INSIDE A BARELY LEGAL GIRL

Hey! It's me, Lindsey. You guys, it's spooky season! Time to tell scary stories about our worst nightmares. Mine is—*shudder*—living in a world with no BARELY LEGAL girls. Can you imagine?!

What if there was no Jessica Marie with her sweet smile and naughty nature? Horrible!

What if Natasha and her glorious D-cups disappeared—*poof*!—just like that? Terrifying!

What if we never got to see Aliya's eyes or Liz's luscious bottom or Judy's juicy pink pussy? EEEEEEEK!

Okay, Lindsey, calm down. You're wide awake, and you're surrounded by dreamy BARELY LEGAL girls, and *they will always be here*.

Phew. I'm better now. How about you guys? What do you find most…bone-chilling? ;)

xxx Lindsey

Lindsey
Special Consulting Editor

BARELY LEGAL®

CONTENTS

OCTOBER 2021

3 **INSIDE A BARELY LEGAL GIRL**

6 **LIZ JORDAN**
NEWCOMER

16 **DEAR BARELY LEGAL**

20 **A STAR IS BORN**
BARELY LEGAL CONFESSION

26 **SOPHIA JADE**
JUST AN OLD-FASHIONED GIRL

36 **BARELY LEGAL SLUMBER PARTY**

38 **ALIYA BRYNN**
BURNING FOR YOU

50 **JESSICA MARIE**
TEEN QUEEN
OF THE MONTH
PANTY GIVEAWAY CONTEST

62 **JUDY JOLIE**
I FEEL PRETTY

70 **NATASHA NICE**
NICE TIME

82 **ZOEY MONROE & RYAN RYANS**
COUPLE OF THE MONTH

90 **ADRIENNE**
HILLBILLY MUSE
BARELY LEGAL CLASSIC

BARELY LEGAL (ISSN 1078-4160), Vol. 29, No. 2 October 2021. Published monthly, except twice in August by LFP Publishing Group, LLC, 8484 Wilshire Blvd., Suite 900, Beverly Hills, CA 90211.

Copyright © 2021, LFP Publishing Group, LLC. All rights reserved. Nothing herein may be reproduced in whole or in part without written permission of the publisher. Return postage must accompany all manuscripts, photographs, drawings, etc., if they are to be returned, and LFP Publishing Group, LLC assumes no responsibility for unsolicited materials. All letters sent to **BARELY LEGAL** will be treated as unconditionally assigned for publication and copyright purposes and as subject to **BARELY LEGAL**'s right to edit and comment editorially. Any similarity between persons and places in fictional portions of this magazine and any real persons and places is purely coincidental. All photos posed by professional models except as otherwise noted. Neither said photos, nor words used to describe them, are meant to depict models' actual conduct, statements or personalities.

SUBSCRIPTION INFORMATION: For subscriptions customer service, call (800) 345-7413. A one-year subscription is $44.95 (13 issues). This price represents BARELY LEGAL's standard subscription rate and should not be confused with special subscription offers sometimes advertised. **No international orders accepted except Canada**. Back issues (available for USA orders only) are $15 each, plus $3 per issue for shipping and handling. Change of address: Allow six weeks' advance notice and send in both your old and new addresses. ATTN. POSTMASTER: Send change of address to: BARELY LEGAL Magazine, P.O. Box 16988, North Hollywood, CA 91615-9361. Periodicals postage paid at Beverly Hills, California, and at additional mailing offices. BARELY LEGAL is registered in the United States Patent and Trademark Office to LFP IP, LLC, which licenses the mark to LFP Publishing Group, LLC. **PRINTED IN CANADA**

The publisher maintains the records relating to images in this periodical required by 18 U.S.C. §2257, which records are located at the office of the manufacturer, 8484 Wilshire Blvd., Beverly Hills, CA 90211, custodian of records. All nude models are 18 years of age or older. Date of publication is 8/31/21.

26

50
TEEN QUEEN OF THE MONTH

62

90

82

LIZ JORDAN

newcomer

Follow
Liz on Twitter:
@LizJordanxxx

Hey, it's Lindsey. Please give a warm welcome to brand-new porn cutie Liz!

Hi, Liz! How would you describe yourself?
I would describe myself as a bit shy when I'm first meeting someone, but after you get to know me I'm pretty outgoing and bubbly. I would also describe myself as very laid-back and down to earth.
What do you do for fun?
I like going on long drives or going to the beach with friends. I'm also a big coffee fan, so I like to kind of scout out new little cafes to try when I'm out of town traveling for work or even just around where I live.
What do you like best about posing nude?
I like being able to show off my body.
What do you like best about doing porn?
I love sex, so being able to turn that into a job where I get paid to do something I love is pretty cool. I also like hearing all the feedback fans give after they've watched one of my scenes. I love knowing that people like my work.
What is your best physical feature?
My best physical feature would probably have to be my butt—that's definitely what gets commented on the most when people see me. And I don't have big boobs, so my butt definitely makes up for that, LOL.
How often do you masturbate?
I used to masturbate almost every day, and sometimes even more than once a day, but since starting porn—maybe three or four times a week.
What's your favorite method?
I love stimulation on my clit. I used to just use my hands, but now I can't masturbate without my Hitachi wand toys and bunny vibrators.
What turns you on the most?
Foreplay definitely turns me on a lot. I love being kissed all over my body and my neck. And I also love my ass being spanked.
What turns you off?
Overconfidence or cockiness. When a guy acts like he can no doubt get me into bed with him just because he's attractive and has lots of girls in his messages.
What kind of guys do you like?
I like older, more mature guys who know how to please me rather than themselves. As for physical aspects, I typically like taller guys who are in shape. For the most part, I'm not too picky about looks.
Do you like to give head?
I used to not like it, but since I got into porn I definitely learned to love it.
Do you swallow?
I do. I feel like it's rude to spit.
At the risk of being rude myself…I have to go now. :(Will you please come back soon?
I'll come anytime! ;) ★

PHOTOGRAPHY BY THISYEARSMODEL.COM

AGE: 18
HEIGHT: 5-4
WEIGHT: 112 POUNDS
MEASUREMENTS: 32B-23-28
HOMETOWN: SAN JOSE, CALIF.

DEAR BARELY LEGAL

WE LOVE WHEN YOU GUYS WRITE TO US!
Send your cards and letters to Dear BARELY LEGAL, 8484 Wilshire Blvd., Suite 900, Beverly Hills, CA 90211, or e-mail us at barelylegal@lfp.com.

JULY 2021 PANTY CONTEST WINNER!

Thank you to everyone who entered. Congratulations, D.C.B.!

My dearest Aurora,
There are several reasons why I must have your panties. First, from the opening shot of your pictorial where your panties are soaking wet, which is such a major turn-on for me, to the very end of every picture of your beautiful smile and pretty little pussy, I was captivated. Second, I must have your panties simply because you are my type of girl, small and petite. Third, blue is my favorite color. Last, I simply must have your panties with the knowledge that they graced your heavenly body and were up against your succulent pussy.

As for what I will do with them—well. First I will tear open the package and inhale your scent, deeply. I will do this at the mailbox not caring who sees because I simply will not be able to wait until I get them home. Next I will taste them, or should I say, you. Then later that night, I will wear them when I go to the gym (over my underwear). Just knowing that I have your pussy-soaked panties so close to me while training will induce a testosterone-fueled workout like NEVER before. I will imagine a scenario where, if I finish every set and every rep hard and heavy, I get to fuck you hard and rough doggy-style.

When finished, I will go home and place the panties under my pillow. Upon waking, I will inhale your scent once more before going off to work. After work I will pick up a frame and use it to preserve your panties for all eternity.

Aurora, please give me your panties!

D.C.B.
California

Dear Lindsey,
Noelle is my favorite this month (July 2021). In shot after shot, her boobs stand out, stand up, hang out, and hang on. Firm and round, capped by lush areolae and persistent nipples, I can't flip past them. Her smile, engagement, lovely ass, and clinging panties get me at the start of her layout. Her coy look and doggy-spread pussy get me at the end. And those boobs on every page—*sigh*, Heaven. Thank you, Noelle.

The surprise of the issue, though, is the A-cup cuties. Aurora Winters and Dakota Burns kind of get me worked up. I like Aurora's chunky, erect nipples, peeking out behind an arm or pinched in her fingers. I like how her boobs pool on her chest when she lies on her back, feet in the air or knees raised in mish. I like how Dakota's tits cling to her chest, buoyant, when she lies on her tummy or crouches in doggy. In every pose, her pinprick nips crown them like candy charms on little frosted cupcakes. Oh my, I love small boobs!

Thank you, Lindsey, for changing my mind. Keep the titties coming, in all shapes and sizes.

P.D.
By email

P.D., we on the Itty Bitty Titty Committee thank YOU. LOL!
—Lindsey

Dear Lindsey,
July Teen Queen of the Month Gianna Gem—her sexy smile, and hot body, too. All I wanted to do was kiss and lick her. Start on her neck and lips and work down to her round ass.

Gianna likes doggy-style. Be great with her ass in the air and her looking back at you. Also she likes to be spanked. Okay—her ass is going to get RED. Can make it all better by licking it.

Lindsey, we need to see more of Gianna.

L.H.
Texas

L.H., you'll be seeing more of Gianna soon. She's in our December 2021 issue—and she's giving away her panties!
—Lindsey

Dear BARELY LEGAL,
Your question "What is your most unforgettable sexual experience?" (July 2021).

DEAR BARELY LEGAL READERS

Hey, guys! It's me, Lindsey. My question this month is: **What is your most unforgettable sexual experience?** Can't wait to hear from you!

Before COVID-19, spring break in Florida, I met two hot girls on the beach. We went back to my hotel room. The girls went down on each other, licking their pussies. Then both girls licked my balls and the shaft of my hard cock. I shot a hot load of cum on their faces.

Life is great.

J.Y.
Ohio

Hello Lindsey,
My most unforgettable sexual experience: I was just 18 when I was dating this girl Judie. This girl was out of my league completely. I had to keep up with her and her experiences. She knew moves and positions I never thought of. This time was a doozy, though. She agreed to anal sex finally.

After undressing we got on the bed. Her on top, kissing and rubbing while she slid me into her pussy. She had nice, medium-sized titties that bounced while she pumped my dick. She grabbed my dick and rubbed it over her little asshole for some lube. She eased the tip in. Seeing her face, I knew she liked it.

She stopped for a second and grabbed the sheet and covered herself. Again eased my dick in. She got it all in and began pumping me. It was awesome. Right until her mother opened the door to give the phone to her. She actually walked over and gave the phone to Judie.

Thank God for the sheet.

A.D.
Massachusetts

J.Y. and A.D., I LOVE that you shared these stories. I feel like I know you! I love this feeling so much, I'm going to ask the question again. ;)
—Lindsey

1-800 FUCK TEEN

3 8 2 5 8 3 3 6

Slip It In Mister!

PRICES RANGE FROM $1.99 – $5.99 PER MINUTE, SURCHARGES MAY APPLY. ALL CREDIT / DEBIT CARDS ACCEPTED OR CHECK BY PHONE. ALL MODELS 18+. B011

HD VOICE

WHY DONTCHA BURY YO FACE IN MY BIG...

1-800 BLACK ASS!

2 5 2 2 5 2 7

TIGHT, BLACK PUSSY BABY!!

1-800 DARK TWAT

3 2 7 5 8 9 2

B017 $2.98 per/min. plus a small $2.98 connection fee, credit cards & check by phone. Adults 18+ only.

Get some now!

1-800 JACK OFF

5 2 2 5 6 3 3

TIGHT Teen PU$$Y!

ALL GIRLS ARE 18+

1-800-TO-WHORE

8 6 9 4 6 7 3

Most major credit cards accepted & check by phone: JACK OFF $1.98 to $3.98 per/min. +a small $2.98 connection fee. B004

YEAH, BABY...

I KNOW U WANT IT!!!

PRICES RANGE FROM $1.99 – $5.99 PER MINUTE. SURCHARGES MAY APPLY. ADULTS 18+ ONLY.

1-800 WET-TEEN

9 3 8 8 3 3 6

B049

I'm an actress. Mr. Rondo, my drama teacher, says I have presence, so you probably already knew that.

Mr. Rondo says I should always be fine-tuning my instrument—that's my body. One time when I said I didn't feel sexy enough to play Grizabella in *Cats*, he told me to shave my pubic hair. I was all, WHAT? He said just do it and walk around school all day with my bald bits hidden under my clothes, with nobody but me—and him, of course—knowing about it. It worked! My panties were soaking wet by third period. Just knowing I had a naughty secret made me feel super sexy. Mr. Rondo is a genius that way.

Sometimes Mr. Rondo's methods seem like they might *not* be genius, but then they are.

One day we were rehearsing the school play alone in the auditorium. Right in the middle of my first-act monologue, Kaci Davis came slithering down the aisle in cutoffs and a crop top that barely covered her nipples.

"This is *drama*," I told her. "Remedial math is *that* way." I pointed to the door.

Mr. Rondo said Kaci was joining the play. I couldn't believe it! Kaci couldn't act, unless you count acting like someone who isn't a total whore.

He placed us next to each other on the stage and went to his seat in the third row.

"For this new scene," he said, "I want you two to kiss."

"*What*?" I said. "I'm not a lesbian!"

Mr. Rondo pointed out that Julia Roberts wasn't a prostitute in real life, but you totally believed she was one in *Pretty Woman*. It's called *acting*.

My face got all hot. Mr. Rondo was explaining acting to me like I was an amateur!

I shoved aside my natural feelings, grabbed Kaci's head, and kissed her. She kissed me back.

"Make me believe you," Mr. Rondo said.

I opened my mind. What would a real lesbian do? My choice came to me from deep inside.

I pulled my top off.

Mr. Rondo clapped. "You're getting it now."

Kaci immediately took her top off, too.

The little copycat! I flew at her, mashing our boobs together. I yanked her head back by the hair and jammed my tongue down her throat.

"That's right," Mr. Rondo said. "Win the scene."

I pushed Kaci onto the floor, pulled up my skirt, and sat on her face.

"Eat my pussy!"

"Don't just say the line! *Feel* the line."

"Eat my pussy, WHORE!"

I slammed my clit against Kaci's tongue, over and over, faster and faster, until…

"*UUUNNNGGGHHH*!"

My voice echoed through the auditorium as my insides exploded, and I collapsed in a heap on the stage. I did it! I became the character!

Excited about my breakthrough, I looked at Mr. Rondo. He was slumped over, panting, one sticky hand clutching the seat in front of him.

I'm going to be a star. :) ★

a star is born

BARELY LEGAL confession

by evie meredith

PHOTOGRAPHY BY THISYEARSMODEL.COM

AGE: 18
HEIGHT: 5-3
WEIGHT: 92 POUNDS
MEASUREMENTS: 32B-22-30
HOMETOWN: METUCHEN, N.J.

SOPHIA JADE

just an old-fashioned girl

PHOTOGRAPHY BY HERB KING

AGE: OVER 18
HEIGHT: 5-5
WEIGHT: 110 POUNDS
MEASUREMENTS: 34C-22-33
HOMETOWN: SAN JOSE, CALIF.

Hi, guys! It's Stacy the intern. Fetish model/clothing designer Sophia is back (November 2020), and she has a whole new look.

Sophia, you're so pretty in pink! I thought you were more of a leather-corset-and-pantyhose girl.
I'm many girls! I love playing any kind of dress-up.
What are some of your favorite costumes?
Fairy princess. Forest sprite. Cat, so I can be a good kitty princess slave.
Are you still a snake lady?
If you don't like spiders and snakes, we can never, ever have sex.
What do you do when you're not playing dress-up?
I do a lot of thrifting. I just found a gorgeous 1930s wedding gown. I want to wear it for a black-and-white shoot.
Do you like old movies and things like that?
Love. I was just watching *The Seven-Year Itch* the other night. One of the funniest movies ever. And of course there's Marilyn's white dress. *Sigh*!
I'd like to see you wearing that.
You can! I'm getting back into my wardrobe-design groove, and I did a version of Marilyn's dress in silver.
Which do you like better: modeling or designing clothes?
I love everything I do. Lately I've been shooting girl/girl scenes, and there have been some divine female vibes.
I hope my vibe is okay!
The vibe is always divine here. ♥ ★

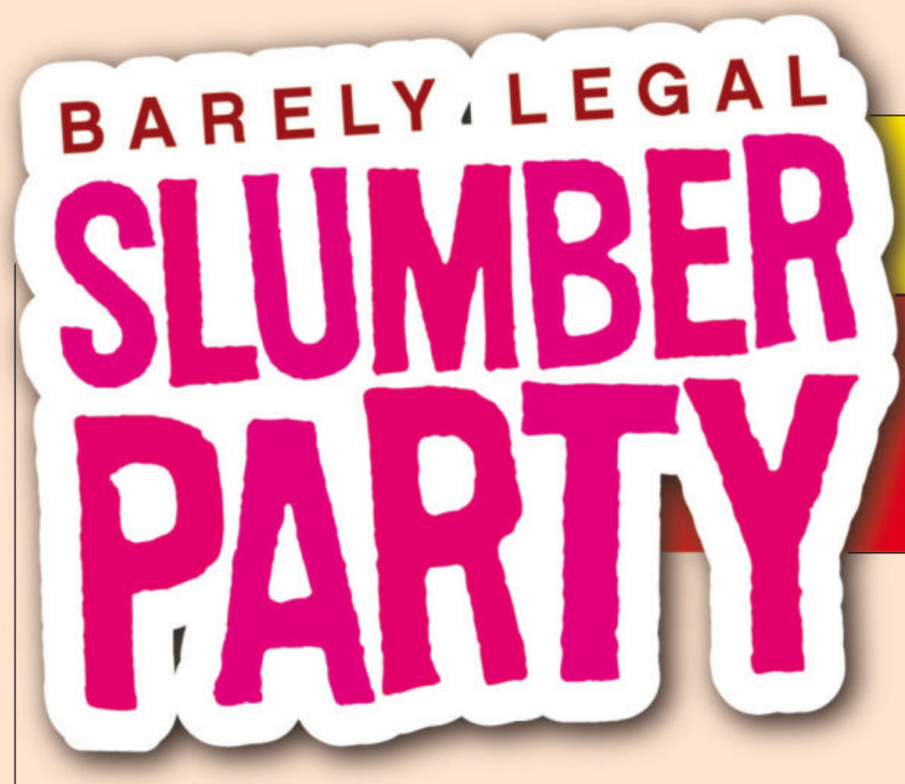

EARN UP TO $2,500!

ATTENTION, ALL 18-AND-OVER CUTIE PIES!

Become an amateur model for BARELY LEGAL today. Snap a clear, color picture, and mail it to BARELY LEGAL Slumber Party, 8484 Wilshire Blvd., Suite 900, Beverly Hills, CA 90211. Every little hottie whose picture we print gets $250 and a chance at posing for a layout worth up to $2,500. Fill out the model release on the last page of this section and include a color copy of a valid ID. Join the *Slumber Party*!

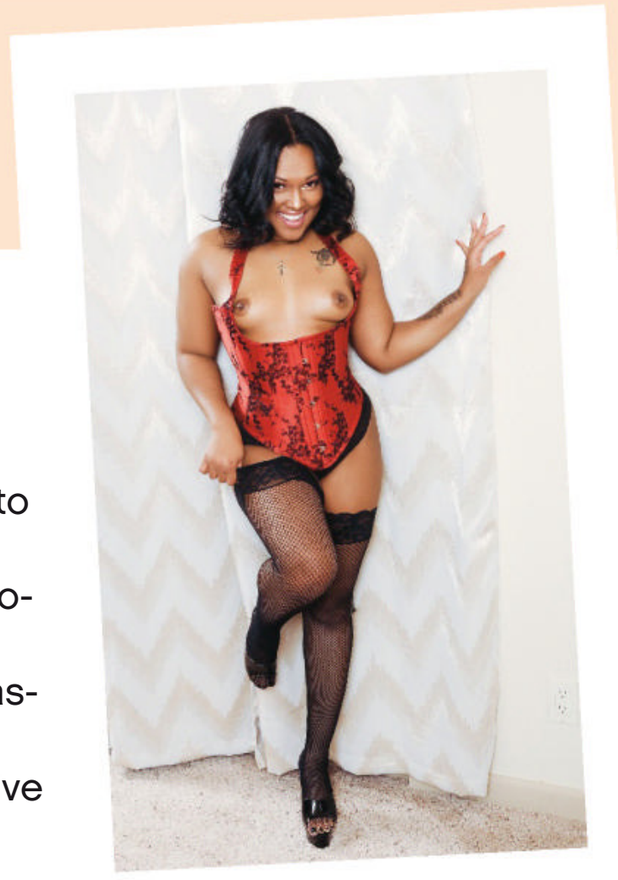

Name: Canela
Hometown: Hartford, Connecticut
Occupation: Pharmacy technician and certified nurse assistant.
Personality: I am a little woman who is classy, sassy, and a bit badassy.
Favorite hobbies: Singing, dancing, traveling, eating, fucking, and ghost hunting. I love to meet new people as well.
Sexual orientation: I enjoy the pleasure of both men and women. I am bisexual and sapiosexual.
Best sex skill: Oral sex is one of my best talents, and I've been asked if I was in gymnastics multiple times!
Favorite positions: Doggy-style, scissors, and missionary. I appreciate positions that give my partner and me an intense climax at the same time.
Best way to make me come: There's something about getting pounded from the back while you slide your fingers through my hair then gently pull it back and whisper "Who's your daddy?" that makes me want to squirt everywhere!
Ideal guy: I like men in uniform. Whether it's suit and tie or a military, police, or pilot uniform, I will be at your mercy.

—photos by friend

please print clearly

model release ❋ submission form

MORE CASH FOR BUSH

EARN UP TO $2,500 CASH!

To submit to BARELY LEGAL *Slumber Party*, you must be 18 years of age or older at the time the photographs, transparencies or digital images were taken, and you must fill out and send a signed original of this entire model release/form; a legible **COLOR** photocopy of a valid government-issued driver's license, passport or state ID card (with photo, date of birth and signature); and a color photo of you holding this completed model release/form and the government-issued identification document. All submissions must include sharply focused color prints, transparencies or digital images. All photos become the unreturnable property of LFP Publishing Group, LLC, which buys all rights in perpetuity to photos we purchase. Get $250 if we publish your photo, and the chance to pose for a layout worth up to $2,500. Send photos, identification and this release to BARELY LEGAL *Slumber Party*, 8484 Wilshire Blvd., Suite 900, Beverly Hills, CA 90211. No purchase necessary.

Model's name _____ **Name to be published** _____

Date images were produced (month/day/year) _____ **Date of birth** _____

Phone (include area code) _____ **Model's Social Security number** _____

Personal e-mail address _____

Address _____

City _____ **State** _____ **Zip** _____

Reasons I am most likely to succeed in life _____

Career ambitions _____

Hobbies _____

Sexual fantasies (include separate sheet if necessary) _____

Warning: ***Anyone falsely signing this release form other than the model or photographer described herein may be subject to monetary damages and/or prosecution. The undersigned hereby declare under penalty of perjury that all of the information set forth is true and correct.***

I hereby declare that I am the individual depicted in the photographs, transparencies or digital images submitted with this model release and that I was at least eighteen (18) years of age at the time I posed for the photographs, transparencies or digital images submitted herewith. I authorize LFP Publishing Group, LLC to disclose this information as required by law.

Model's legal signature (each individual pictured must provide release) _____ **Date (month/date/year)** _____

In consideration of $250 for photographs, I grant to LFP Publishing Group, LLC all rights of every kind whatsoever, whether now known or unknown, exclusively and perpetually, in any submitted photographs of myself [the "Images"]. Without limiting the generality of the foregoing, and in addition thereto, I further grant to LFP Publishing Group, LLC and its affiliates and assigns, the following perpetual and exclusive rights: (1) to copyright, copy or reproduce, by any present or future means, all or any part of the Images; (2) to exhibit, sell, assign and transmit, and license others to do so (whether by means of still photographs, magazines, newspapers, radio, television, televised motion pictures, videodiscs, videocassettes, videotapes, computer, CD-ROM, Internet transmission or any other means now known or unknown) any or all of the Images; (3) to use the Images in connection with advertising as well as for commercial exploitation, including, without limitation, in magazines, newspapers, books, one-sheets, flyers, catalogs, and covers or wrappers of recordings, discs, CD-ROMs, tapes and/or cassettes, and in connection with the sale of any by-products or merchandising; (4) to use the Images, or any parts thereof, as a portion of a motion picture or other work (and for the advertising thereof) and in connection with the sale of any by-products or merchandise relating thereto, and to reproduce and/or transmit the same by and in any and all media; and (5) to edit, add to, subtract from, arrange, rearrange, distort and revise the Images in any manner as LFP Publishing Group, LLC may, in its sole and complete discretion, determine, from time to time. I certify that I was 18 years of age or older at the time my photographs were shot, and that I am of full age and am possessed of full legal capacity to execute the foregoing authorization. I authorize LFP Publishing Group, LLC to disclose this information as required by law.

AMATEUR MODEL'S PHOTOGRAPHER: _____

_____ (PRINT NAME, ADDRESS AND TELEPHONE NUMBER OR E-MAIL ADDRESS LEGIBLY IN BLOCK LETTERS)

I declare that I am the sole photographer of the Image(s) submitted herewith; I own all intellectual property rights, including the copyrights, in the Image(s); I submit the Image(s) for consideration for publication in BARELY LEGAL Magazine. If any Image(s) so submitted are published in BARELY LEGAL Magazine, or its affiliates, licensees or assigns, then I hereby grant worldwide reproduction, exhibition and display rights in all media and in perpetuity in all Images so submitted, published or posted, including the right to alter or edit said Images, to LFP Publishing Group, LLC and its affiliates, licensees and assigns.

Photographer's legal signature _____ Date (month/date/year) _____

Note: ***Money sent to model only.***

Follow
Aliya on Twitter:
@AliyaBrynn

Hey, guys! It's Abby the intern. Sizzling porn starlet Aliya turns any pool into a hot tub.

Hey, Aliya! How would you describe yourself?
Fun, slutty, goal-oriented.
What do you do for fun?
Masturbate, shop, work, make content, smoke weed, play with my cats, pool/hot tub.
What do you like best about posing nude?
Feeling sexy and powerful.
What do you like best about doing porn?
I'm a perv and I love to be watched. Love the orgasms and attention.
What is your best physical feature?
I'm the full package.
How often do you masturbate?
Every day.
What's your favorite method?
Vibrator/dildo combo or lying underneath the bath stream.
What turns you on the most?
Daddies.
What turns you off?
Disrespect.
What kind of guys do you like?
Nice guys.
What kind of girls?
White girls that look like me with pretty eyes. ♥
Do you like to give head?
Yes.

ALIYA BRYNN

burning for you

PHOTOGRAPHY BY DAVE NAZ

AGE: 18
HEIGHT: 5-4
WEIGHT: 110 POUNDS
MEASUREMENTS: 32B-24-28
HOMETOWN: AGOURA HILLS, CALIF.

Do you like to swallow?
Yessss.
What's your favorite position?
Doggy.
How do you like to be fucked?
Hard and fast.
What's the best way for someone to make you come?
Rub my clit till I can't take it anymore.
Where do you like guys to come?
In my mouth or all over my face.
Do you like anal sex?
Never done it before.
Where's the weirdest place you've had sex?
School parking lot.
What's the wildest thing you've ever done?
I used to fuck guys on my high school campus during school hours.
What are your future plans?
I wanna be a sex worker forever.★

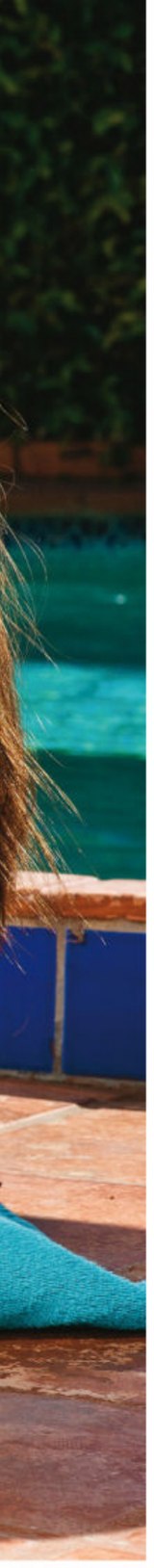

See Aliya in *BARELY LEGAL #174: Pop Stars.*
To order, visit HustlerHollywood.com.

NEVER MISS AN ISSUE!

SAVE OVER $140 OFF NEWSTAND PRICE!

2 movies in each DVD!

www.BarelyLegalSub.com

FOR A DIGITAL SUBSCRIPTION GO TO:

www.SKINMAGZ.COM/BarelyLegal www.SKINMAGZ.COM/LFP

WETTER THAN EVER!
CALL NOW!
1-800
WET TEEN
9 3 8 8 3 3 6
B032
PRICES RANGE FROM $1.99 - $5.99 PER MIN. ALL CREDIT / DEBIT CARDS & CHECK BY PHONE ACCEPTED. ALL MODELS 18+.

1-800 CALL NOW!
FUCK
3 8 2 5
GIRL!
4 4 7
$0.99-$2.99 per/min. Premium and access fees may apply. Adults 18+. B007

Follow
Jessica on Twitter:
@__jessicaxmarie

JESSICA MARIE

Hey, it's Lindsey. Adorable Jessica shot her first porn scene nine days after her 18th birthday. That's what I call a BARELY LEGAL achiever!

About me: I'm the perfect amount of sweet and sexy.
Favorite pastimes: Smoking weed, baking, and eating.
Favorite food: Mexican.
Best physical feature: My ass. I love grabbing it, and I love when people spank it!
Porn idol: Gia Derza. She followed me on Twitter, and now my life is complete.
Biggest turn-on: Watching guys moan and come.
Naughtiest habit: I love spreading my pussy on the beach.
Favorite way to masturbate: With my hands, so I can taste myself after.
Favorite type of guy: I like older guys, in their 40s or 50s, with brown hair and brown eyes, who are well-kept and respect themselves.
Spit or swallow: If I have a crush on you, I will swallow it all.
Favorite sex position: Doggy.
Biggest kink: I like to watch men pee when I'm horny.
Favorite sexual activity: Sucking your cock while you look into my eyes.
Best way to make me come: I need somebody to eat my pussy out and let me have a clit orgasm in their warm, wet mouth.
Favorite place for guys to come: Inside me.
Wildest thing I've ever done: Had sex in the bathroom at a county fair.
Favorite fantasy: Cuff me and fuck me.
Future goal: Joining the mile high club! ★

PHOTOGRAPHY BY STEVEN ANDRES

AGE: 18
HEIGHT: 5-0
WEIGHT: 90 POUNDS
MEASUREMENTS: 32A-24-32
HOMETOWN: ATLANTA

Give me 18 spanks!
xxx
Jessica
CALL 1•800•448•GIRL
4475
BARELY LEGAL®
$3.99 PER MINUTE. CALLER MUST BE OVER 18.
❤ OCTOBER 2021 ❤

JESSICA'S PANTIES!

To enter the contest, all you have to do is send us a letter saying why you want Jessica's panties and what you plan to do with them. All entry letters will be read and evaluated by the BARELY LEGAL staff. Whoever writes the best letter, according to the staff, will win Jessica's autographed undies! The winning letter will also be published in the February 2022 issue of BARELY LEGAL.

Your letter must be postmarked by October 19, 2021. Please remember to include your full name, address, and phone number, and be sure to read the contest rules carefully!

RULES: No purchase necessary. Must be 18 or older to enter. Email your entry letter to barelylegal@lfp.com; or mail your letter to Panty Giveaway Contest, c/o BARELY LEGAL, 8484 Wilshire Blvd., Suite 900, Beverly Hills, CA 90211. The best letter, as determined by the BARELY LEGAL staff, will win. A purchase would not affect your chances of winning. This contest is void where prohibited by law. Your letter must be postmarked by October 19, 2021. Please remember to include your full name, address, and phone number, and to indicate next to your signature whether you wish us to publish your full name or your initials only. **Be sure to read the contest rules carefully!** All entries become the property of LFP Publishing Group, LLC and BARELY LEGAL Magazine and will not be returned to contestants. Odds of winning will be determined based on the actual number of eligible entries received prior to deadline. The sponsor will contact the winner by email or mail, and will mail the winner his or her prize at no cost to the winner. Sponsor will not be responsible or liable for failure to contact the winner. The contest is open to anyone over 18 years of age, other than employees of LFP Publishing Group, LLC, its affiliates and advertising agencies, as well as their immediate family members and persons living in their household.

THE ONE AND ONLY!

1-800 JACK OFF

5 2 2 5 6 3 3

JUICY + READY!

LIVE SEX 24 HOURS

FOR A WALK ON THE WILD SIDE...

1-888-JACK-OFF

5 2 2 5 6 3 3

Most major credit cards accepted & Check by Phone, $1.98 to $3.98 per/min. plus a small $2.98 connection fee.

B019

do u like what u see, Daddy?

u know u want it! :p

1-800 TEEN-ASS

8 3 3 6 2 7 7

ALL GIRLS 18+

$4.99 per/min. Premium and access fees may apply. Adults 18+.

A057

JUDY JOLIE

I feel pretty

Howdy! It's Stacy the intern. Porn cutie Judy's last name means "pretty" in French. I think she's pretty in any language!

Hey, Judy! How would you describe yourself?
Kind, enthusiastic, caring.
What do you do for fun?
Travel to music festivals.
What do you like best about posing nude?
I like that I can be myself and I like how confident I feel nude.
What do you like best about doing porn?
Meeting new people, and travel.
What is your best physical feature?
Butt, eyes.
How often do you masturbate?
At least three times a day.
What turns you on the most?
Neck kisses.
What turns you off?
Biting, spitting.
What kind of guys do you like?
Tall, kind, considerate, funny.
What kind of girls?
Pretty girls, short.
Do you like to give head?
Not unless I really like you.

PHOTOGRAPHY BY JIM GUNN

Follow
Judy on Twitter:
@judyjolie

Do you like to swallow?
Yes, only if I'm really into you.
What's your favorite position?
Spoon.
How do you like to be fucked?
Soft and sensual, then end hard.
What's the best way for someone to make you come?
Vaginal penetration, with an anal plug and a vibrator on my clit.
Where do you like guys to come?
On my face or ass.
Do you like anal sex?
Yes.
Where's the weirdest place you've ever had sex?
Tunnel.
What is the wildest thing you've ever done?
I had a threesome with my bestie in the Mesa in the back of a truck.
What's the best way for a guy to ask you out?
By being courteous and maybe offering his time to do something interactive. (Don't mean sex, LOL.)
How would you describe your dream date?
Sushi dinner, a great movie, and a romantic night back in our bed.
What's your favorite fantasy?
Deadpool or Spider-Man!
What are your future plans?
Go to college for multiple degrees.
Is there anything else you would like to tell our readers?
I like sticking fingers in buttholes. ★

AGE: 18
HEIGHT: 5-3
WEIGHT: 116 POUNDS
MEASUREMENTS: 32C-24-32
HOMETOWN: LAS VEGAS

Follow
Natasha on Twitter:
@BeNiceNatasha
NATASHA
NICE
nice time

Bonjour! It's Abby the intern. Did you guys know that porn superstar Natasha is originally from France? *Ooh la la*!

Hello, Natasha! How would you describe yourself?
Naughty, nice, and everything in between. ;)
What are your favorite pastimes?
Working out, swimming, and eating.
What are your favorite foods?
Steak frites and good coffee.
What are your best physical features?

My soft breasts and hard nipples.
How often do you masturbate?
Daily.
What's your favorite method?
Fingering.
What kind of guys do you like?
Bad boys with mommy issues.
What kind of girls?
Naked, slutty women.
What is your best sex skill?
Giving sloppy head. Personally I don't like spit, but it pleases the guy, and that's hot.
Do you swallow?
Of course.

PHOTOGRAPHY BY HERB KING

AGE: IS JUST A NUMBER
HEIGHT: 5-2
WEIGHT: 114 POUNDS
MEASUREMENTS: 36D-27-37
HOMETOWN: FONTENAY SOUS-BOIS, FRANCE

What's your favorite position?
DOGGY!
What's the best way for someone to make you come?
Hold my ass up while I finger myself.
Where do you like guys to come?
In me. It's dirty.
Do you like anal sex?
LOVE. It feels great.
What is the wildest thing you've ever done?
Fucked a guy I met in a bar.
What's the best way for a guy to pick you up?
Pretend he's not trying to pick me up.
What's your favorite fantasy?
A gang of punk skateboarders running a train on me.
What are your future plans?
To get in the hot tub and listen to Sade. Who needs plans beyond that? ;) ★

See Natasha in *BARELY LEGAL #74*, *BARELY LEGAL POV #1*, *Black Cock Down*, *Hustler's Lesbian Fantasies #2*, *Natural Blindfolded Beauties*, *This Ain't Cheaters XXX*, and *Young and Nasty #4*.
To order, visit HustlerHollywood.com.

BARELY LEGAL

SPECIAL DVD OFFER with FREE SHIPPING!

HV0103

HV1683

HV0131

HV0257

HV0068

HV0153

HV0130

HV0241

HV0272

HV0154

HV0105

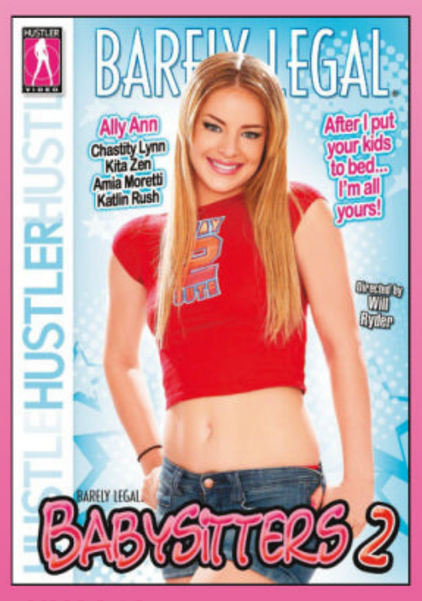

HV0240

HV0027

HV0193

HV0224

Name

Address

City (no international orders accepted) State Zip

E-mail Phone Number

X

Signature Required (I am 18 years of age or older.)

☐ Payment Enclosed (Make check or money order payable to: **LFP PUBLISHING GROUP**) SORRY NO CASH PAYMENTS

☐ Visa/MC/Amex/Discover

CREDIT CARD NUMBER

EXP/DATE 3 DIGIT CODE

Please send coupon and payment to: **LFP PUBLISHING- ATTN: BACK ISSUES DEPT**
8484 WILSHIRE BLVD., SUITE 900, BEVERLY HILLS, CA 90211

BL2104

Customer Service: email Backissues@lfp.com or call 1-800-763-8271 ext 7651

FREE DVD OFFER NOW AVAILABLE IN ALL STATES. We do not ship to correctional facilities. No international orders accepted. All back issue sales are final. No refunds will be issued. Delivery time is 2-3 weeks with money order or credit card; 3-4 weeks with check. NO CASH PAYMENTS ACCEPTED.
Out of stock item will be replaced with a similar DVD.

OFFER EXPIRES: 12/31/21

VIDEO	ITEM#	QTY	PRICE/EACH
BL Baby Fat	HV0193		$29.95*
BL Babysitters 2	HV0240		$29.95*
BL Cheerleader Carwash	HV0272		$29.95*
BL Glory Holes	HV0224		$29.95*
BL POV 8	HV0241		$29.95*
BL School Girls 5	HV1683		$29.95*
All Girl Slumber Party 2	HV0257		$29.95*
BL 27	HV0027		$29.95*
BL 68	HV0068		$29.95*
BL 103	HV0103		$29.95*
BL 105	HV0105		$29.95*
BL 130	HV0130		$29.95*
BL 131	HV0131		$29.95*
BL 153	HV0153		$29.95*
BL 154	HV0154		$29.95*

***PRICES:**
1 DVD = $29.95
3 DVDs = $74.95
5 DVDs = $99.95
15 DVDs = $249.95

SUBTOTAL: $_____

SHIPPING & HANDLING $ FREE!

TOTAL ENCLOSED: $_____

$1.98 - $3.98 PER MIN PLUS SMALL $2.98 CONNECT FEE / CREDIT CARD, CHECK BY PHONE. ALL GIRLS ARE 18+ ADULTS ONLY
Teen Panty Party!
1-800-TEEN-LUST
8 3 3 6 5 8 7
Call Now!
B016
SPREAD THESE CHEEKS!
$4.99 per/min. Premium and access fees may apply. Adults 18+.
LIVE! 1 ON 1
1-800 BUTT SEX
2 8 8 8 7 3 9
B018
1-800 TO-WHORE
8 6 9 4 6 7 3
Call me baby! oxox
Girl depicted at least 18 yrs of age. Must be over 18 to call. Major Credit Cards accepted.
I'm waiting!
ONLY 89¢ PER MIN!
B028H

PHOTOGRAPHY BY LARRY FLYNT PRODUCTIONS

ZOEY MONROE & RYAN RYANS

couple of the month

Zoey

About me: I just want to live in the tropics so I can be naked outside all the time.
Favorite pastimes: Doing yoga, taking naps in the woods, climbing trees naked.
Something not many people know about me: I love making to-do lists.
Favorite food: I eat so many mangoes, I'm going to turn into one.
Ideal partner: Someone who has compassion and unconditional love for all living things. To me that equals big dick energy.
Biggest turn-on: Kiss and nibble the right side of my neck.
Favorite sexual activity: I love dressing up in costumes: Rapunzel, Khaleesi, a fairy, a nerd girl…
Favorite position: Missionary with legs up.
Favorite fantasy: To be a professional mermaid.
Favorite thing about Ryan: She has a beautiful soul.

Ryan

About me: I'm a trained fighter, I'm a great baker, and I'm kind.
Favorite pastime: Traveling. My favorite places are Ireland and Hawaii.
Something not many people know about me: I'm a total nerd. I *love* taking college classes.
Favorite food: Twizzlers.
Ideal partner: Someone who is spontaneous, open to change, kind, empathetic, and has a great ass.
Biggest turn-on: Getting a random uplifting compliment from a woman stranger while I'm out.
Favorite sexual activity: Masturbating with a toy in my butt and a toy on my clit. It makes me squirt!
Favorite position: Doggy.
Favorite fantasy: I don't sleep around, so I fantasize about having a one-night stand.
Favorite thing about Zoey: She tastes like mango.

ZOEY
HEIGHT: 5-2
WEIGHT: 115 POUNDS
MEASUREMENTS: 34B-23-34
HOMETOWN: DETROIT

RYAN
HEIGHT: 5-6
WEIGHT: 121 POUNDS
MEASUREMENTS: 34C-24-34
HOMETOWN: ORLANDO, FLA.

See Zoey in *Angels and Devils, BARELY LEGAL Stepdaughters, Christmas Gangbang, Hustler's Horny Swingers, I Gotta Bone to Lick, Lesbian Vampire Academy*, and *This Ain't American Horror Story XXX: This Is a Parody*. See Ryan in *Lesbian Vampire Academy, Magnificently Breasted*, and *This Ain't Fast and Furious XXX*.
To order, visit HustlerHollywood.com.

JULY
BARELY LEGAL
CLASSIC
1999

ADRIENNE

hillbilly muse

Dreamy junior-college art student Adrienne is a Paris bohemian trapped in the body of an 18-year-old Arkansas fuck toy.

"Local boys call me *slut* for posing nude. They're just jealous because I've vowed only to fuck geniuses. Yesterday, my photographer friend, Andre, and I did a shoot in the hay field near my house. Andre said, 'Show me your nerps, Goddess.'

"When I turned around, I noticed two boys spying on us, holding their dicks in their hands. I opened my legs and showed those losers my hot pussy. After a few of my snatch shots, those dorks sprayed their jizz all over the ground. When I live in Paris, I'll stimulate men to paint masterpieces. Here in Arkansas, I just inspire hard-ons." ★

PHOTOGRAPHY BY JANA KRENOVÁ

HEY U! LOOKING 4A LITTLE FUN?

CALL ME!!!

1-800 HOT TEEN 4 0 6 8 8 3 3 6

B030 $4.99 PER/MIN. PREMIUM AND ACCESS FEES MAY APPLY. ADULTS 18+.

TIGHT TEEN PUSSY!*

ONLY 65¢ PER MIN

VERY TIGHT, VERY PRIVATE 1-ON-1 ONLY .95¢ PER MIN

LIVE CUM SUCKING GROUP ACTION ONLY .65¢ PER MIN

1-800-669-0000

+SMALL $2.95 CONNECT FEE / ADULT 18+ ONLY / CREDIT CARD *ALL GIRLS ARE 18 YRS OF AGE B071

DIRTY, NASTY XXX SEX!

ONLY 89¢ PER MIN

LIVE! ONE-ON-ONE

1-800-TO-WHORE 8 6 9 4 6 7 3

*At least 18 yrs of age. Credit card/adults 18+ only B064

CUM FUCK A TEEN WHORE!*

ONLY 89¢ PER MIN

LIVE! 1 on 1

1-800-TO-WHORE 8 6 9 4 6 7 3

*At least 18 yrs of age. Credit card/adults 18+ only B067

BUY 5 & GET FREE SHIPPING!

FREE DVD with 2 FULL-LENGTH MOVIES!

FOR FASTER SERVICE GO TO: www.HustlerNewsstand.com

issue	qty	price w/ dvd
BL0621	_____	x $15.00 (with DVD) = $_____
BL0521	_____	x $15.00 (with DVD) = $_____
BL0421	_____	x $15.00 (with DVD) = $_____
BL0321	_____	x $15.00 (with DVD) = $_____
BL0221	_____	x $15.00 (with DVD) = $_____
BL0121	_____	x $15.00 (with DVD) = $_____

Shipping & Handling: $3 per copy

NUMBER OF COPIES _____ x $3 = $_____

BUY ANY 5 for FREE SHIPPING!

TOTAL ENCLOSED = $ _____

Customer Service E-mail: backissues@lfp.com
Phone: (800) 763-8271 (x7651)

Name

Address

City State Zip

X

Signature Required *(I am 18 years of age or older.)*

Credit Card Number

Exp/Date 3-digit CVV code

Please send order form along with check or money order payable to LFP PUBLISHING** (Sorry NO cash) **to:

LFP PUBLISHING–ATTN: BACK ISSUES DEPT
8484 WILSHIRE BLVD., SUITE 900, BEVERLY HILLS, CA 90211

FREE DVD OFFER NOW PERMITTED IN ALL STATES & ZIP CODES! We do not ship to correctional facilities in any state. All back issue sales are final. No refunds will be issued. Delivery time is 2-3 weeks with money order or credit card; 3-4 weeks with check. Sorry NO CASH payments. OUT OF STOCK items will be replaced with a similiar issue. OFFER EXPIRES: 12/31/21

PRICES RANGE FROM $1.99 – $5.99 PER MINUTE.
SURCHARGES MAY APPLY. ADULTS 18+ ONLY.

BEND ME OVER, SLIDE IT IN...

AND OWN ME, DADDY!

1-800 HOTTEEN 4 6 8 8 3 3 6

HD VOICE

B015

PRETTY GIRLS, FILTHY MOUTHS!
ONLY 89¢ PER MIN
LIVE! ONE-ON-ONE
1-800-TO-WHORE
8 6 9 4 6 7 3
*At least 18 yrs of age. Credit card/adults 18+ only B068

YOUNG & HORNY SLUTS!
ONLY 65¢ PER MIN
LIVE, NASTY, 1-ON-1 ONLY .95¢ PER MIN
LIVE CUM SUCKING GROUP ACTION ONLY .65¢ PER MIN
1-800-669-0000
+ SMALL $2.95 CONNECT FEE / ADULT 18+ ONLY / CREDIT CARD B072

CUM SUCKING SLUTS!
ONLY 65¢ PER MIN
LIVE, NASTY, 1-ON-1 ONLY .95¢ PER MIN
LIVE CUM SUCKING GROUP ACTION! ONLY .65¢ PER MIN
1-800-669-0000
+ SMALL $2.95 CONNECT FEE / ADULTS 18+ ONLY / CREDIT CARD B073

HOT WET XXX SEX!
ONLY 89¢ PER MIN
LIVE ONE-ON-ONE
1-800-TO-WHORE
8 6 9 4 6 7 3
*At least 18 yrs of age. Credit card/adults 18+ only B069

GIRLS! BEAVERS! GIRLS! BEAVERS!

FOR FASTER SERVICE GO TO: www.HustlerNewsstand.com

issue	qty	price w/ dvd
HLN175	_____	x $15.00 (with DVD) = $_____
HLN171	_____	x $15.00 (with DVD) = $_____
HLN165	_____	x $15.00 (with DVD) = $_____
BBH222	_____	x $15.00 (with DVD) = $_____
BBH218	_____	x $15.00 (with DVD) = $_____
BBH214	_____	x $15.00 (with DVD) = $_____

Shipping & Handling: $3 per copy

NUMBER OF COPIES _____ x $3 = $_____

BUY ANY 5 for FREE SHIPPING!

TOTAL ENCLOSED = $ _____

Customer Service E-mail: backissues@lfp.com
Phone: (800) 763-8271 (x7651)

Name

Address

City State Zip

X

Signature Required *(I am 18 years of age or older.)*

Credit Card Number

Exp/Date 3-digit CVV code

Please send order form along with check or money order payable to LFP PUBLISHING** (Sorry NO cash) **to:

LFP PUBLISHING–ATTN: BACK ISSUES DEPT
8484 WILSHIRE BLVD., SUITE 900, BEVERLY HILLS, CA 90211

FREE DVD OFFER NOW PERMITTED IN ALL STATES & ZIP CODES! We do not ship to correctional facilities in any state. All back issue sales are final. No refunds will be issued. Delivery time is 2-3 weeks with money order or credit card; 3-4 weeks with check. Sorry NO CASH payments. OUT OF STOCK items will be replaced with a similiar issue.

OFFER EXPIRES: 12/31/21

THE ULTIMATE SLUTTY WIFE EXPERIENCE!
CALL
1-800 WET-WIFE
9 3 8 9 4 3 3
$4.99 per/min. Premium & access fees may apply. Adults 18+.
B036

(800)
611-PORN
(1-800-611-7676)
1-800-777-HUMP
(4 8 6 7)
18+ (RATES APPLY/ MAJOR CREDIT CARDS ACCEPTED)

JIZZ ALL OVER MY FACE!
ONLY
89¢
PER MIN
LIVE! 1 on 1
1-800-TO-WHORE
8 6 9 4 6 7 3
Adults 18+ only
+ Small $3.98 connect fee. Credit card, Check by Phone B070

CUM SUCKING SLUTS!
ONLY
65¢
PER MIN
LIVE, NASTY, 1-ON-1
ONLY .95¢ PER MIN
LIVE CUM SUCKING GROUP ACTION
ONLY .65¢ PER MIN
1-800-669-0000
+SMALL $2.95 CONNECT FEE / ADULT 18+ ONLY / CREDIT CARD
B075

HORNY NYMPHO SLUTS!
ONLY
65¢
PER MIN
LIVE, NASTY, 1-ON-1
ONLY .95¢ PER MIN
1-800-669-0000
+ SMALL $2.95 CONNECT FEE / ADULT 18+ ONLY / CREDIT CARD
B076

1-800-HUSTLER
4 8 7 8 5 3 7
CALL ME NOW!
18+ (RATES APPLY/ MAJOR CREDIT CARDS ACCEPTED)
800-848-2428 (CHAT)

HOT PINK & WET
ONLY
89¢
PER MIN
LIVE
ONE-ON-ONE
1-800-TO-WHORE
8 6 9 4 6 7 3
Adults 18+ only
+ Small $3.89 connect fee. Credit card, Check by Phone B062

*TEENS READY TO FUCK!

ONLY 89¢ PER MIN

LIVE! 1 on 1

1-800-TO-WHORE

86 94673

*At least 18 yrs of age. Credit card/adults 18+ only B063

TIGHT TEEN PUSSY!*

ONLY 65¢ PER MIN

VERY TIGHT, VERY PRIVATE

1-ON-1

ONLY .95¢ PER MIN

LIVE CUM SUCKING GROUP ACTION

ONLY .65¢ PER MIN

1-800-669-0000

+SMALL $2.95 CONNECT FEE / ADULT 18+ ONLY / CREDIT CARD *ALL GIRLS ARE 18 YRS OF AGE B071

*TEENS READY TO FUCK!

ONLY 89¢ PER MIN

LIVE! 1 on 1

1-800-TO-WHORE

86 94673

*At least 18 yrs of age. Credit card/adults 18+ only B065

(800) 841-LICK

(5425)

18+ (RATES APPLY/ MAJOR CREDIT CARDS ACCEPTED)

XXX

100% HARDCORE

BONUS! 2 FULL-LENGTH MOVIES in each DVD!*

HX132

HX133

HX134

HX131

HX130

HX129

BUY 4 & get FREE SHIPPING!

to order online go to: HustlerNewsstand.com

issue	qty	price w/ dvd
HX134	_____	x $19.00 =$_____
HX133	_____	x $19.00 =$_____
HX132	_____	x $19.00 =$_____
HX131	_____	x $19.00 =$_____
HX130	_____	x $19.00 =$_____
HX129	_____	x $19.00 =$_____

Shipping & Handling: $3 per copy

NUMBER OF COPIES _____ x $3 = $_____

BUY ANY 4 for FREE SHIPPING!

TOTAL ENCLOSED = $ _____

Customer Service E-mail: backissues@lfp.com
Phone: (800) 763-8271 (x7651)

Name

Address

City State Zip

X

Signature Required (I am 18 years of age or older.)

Credit Card Number

Exp/Date 3-digit CVV code

Please send order form along with check or money order payable to LFP PUBLISHING (Sorry NO cash) to:

LFP PUBLISHING–ATTN: BACK ISSUES DEPT

8484 WILSHIRE BLVD., SUITE 900, BEVERLY HILLS, CA 90211

FREE DVD OFFER NOW PERMITTED IN ALL STATES & ZIP CODES! We do not ship to correctional facilities in any state. All back issue sales are final. No refunds will be issued. Delivery time is 2-3 weeks with money order or credit card; 3-4 weeks with check. Sorry NO CASH payments. OUT OF STOCK items will be replaced with a similiar issue.

OFFER EXPIRES: 12/31/21

SLUTTY TEENS ARE WAITING 2 RIDE DAT COCK!

1-800 8336-TEEN-SEX 7339

$4.99 per/min. Premium and access fees may apply. Adults 18+.

B040

1-800-TS-HEMALE 7436253

YOU WON'T FORGET ME, BABY...

B027 PRICES RANGE FROM $1.99-$5.99 PER MINUTE. CONNECTION FEES MAY APPLY. ALL MODELS 18+

CUM FUCK A TEEN WHORE!*

ONLY 89¢ PER MIN

LIVE! 1 on 1

1-800-TO-WHORE 86 94673

*At least 18 yrs of age. Credit card/adults 18+ only B067

CUM SUCKING SLUTS!

ONLY 65¢ PER MIN

LIVE, NASTY, 1-ON-1 ONLY .95¢ PER MIN

LIVE CUM SUCKING GROUP ACTION! ONLY .65¢ PER MIN

1-800-669-0000

+ SMALL $2.95 CONNECT FEE / ADULTS 18+ ONLY / CREDIT CARD B073

CRAZY FUCKING HARD

1-800-820-WILD

18+ (RATES APPLY/ MAJOR CREDIT CARDS ACCEPTED) (800) 820-9453

HOT & DRIPPING WET!

ONLY 89¢ PER MIN

LIVE! 1 on 1

1-800-TO-WHORE 86 94673

Adults 18+ only

+ Small $3.89 connect fee. Credit card, Check by Phone B066

BUY 5 AND GET FREE SHIPPING

	Qty		Total
YS #41	_____	x $15 (FREE DVD†) =	$_____
YS #40	_____	x $15 (FREE DVD†) =	$_____
YS #39	_____	x $15 (FREE DVD†) =	$_____
YS #38	_____	x $15 (FREE DVD†) =	$_____
YS #37	_____	x $15 (FREE DVD†) =	$_____

USPS Priority Shipping: $3 per copy

NUMBER OF COPIES _____ x $3 = $_____

BUY 5 ISSUES & GET FREE SHIPPING!

TOTAL ENCLOSED: $_____

Name

Address

City State Zip

Phone Number / E-mail

X

Signature Required *(I am 18 years of age or older)*

Credit Card Number

Exp/Date 3-digit CVV code

Please send order form along with credit card info, check or money order payable to LFP PUBLISHING** (Sorry NO cash) **to:

LFP PUBLISHING–ATTN: BACK ISSUES DEPT
8484 WILSHIRE BLVD., SUITE 900, BEVERLY HILLS, CA 90211

Customer Service E-mail: backissues@lfp.com Phone: (800) 763-8271 (x7651)

to order online go to: HustlerNewsstand.com

FREE DVD OFFER NOW PERMITTED IN ALL STATES & ZIP CODES!
We do not ship to correctional facilities in any state. All back issue sales are final.
No refunds will be issued. Delivery time is 2-3 weeks with money order or credit card;
3-4 weeks with check. Sorry, **NO cash payments** please.
Out of Stock items will be substituted with a similar issue.

OFFER EXPIRES: 12/31/21

HD VOICE
1-800 SHE MALE
7 4 3 6 2 5 3
OUR COCKS ARE OUT OF THIS WORLD!! CUM & TASTE US, BABY!!
PRICES RANGE FROM $1.99 – $5.99 PER MINUTE, SURCHARGES MAY APPLY.
ALL CREDIT / DEBIT CARDS ACCEPTED OR CHECK BY PHONE. ALL MODELS 18+. B033

(800)-847-SEXX
(7 3 9 9)
fuck me now
18+ (RATES APPLY/ MAJOR CREDIT CARDS ACCEPTED)

PRETTY GIRLS, FILTHY MOUTHS!
ONLY 89¢ PER MIN
LIVE! ONE-ON-ONE
1-800-TO-WHORE
8 6 9 4 6 7 3
*At least 18 yrs of age. Credit card/adults 18+ only B068

TIGHT TEEN PUSSY!*
ONLY 65¢ PER MIN
VERY TIGHT, VERY PRIVATE
1-ON-1
ONLY .95¢ PER MIN
LIVE CUM SUCKING GROUP ACTION!
ONLY .65¢ PER MIN
1-800-669-0000
+SMALL $2.95 CONNECT FEE / ADULT 18+ ONLY / CREDIT CARD
*ALL GIRLS ARE 18 YRS OF AGE B074

YOUNG & HORNY SLUTS!
ONLY 65¢ PER MIN
LIVE, NASTY, 1-ON-1
ONLY .95¢ PER MIN
LIVE CUM SUCKING GROUP ACTION
ONLY .65¢ PER MIN
1-800-669-0000
+ SMALL $2.95 CONNECT FEE / ADULT 18+ ONLY / CREDIT CARD B072

FUCK MY TITS!
(800) 357-JUGS
1-800-357-5847
18+ (RATES APPLY/ MAJOR CREDIT CARDS ACCEPTED)

DIRTY, NASTY XXX SEX!
ONLY 89¢ PER MIN
LIVE! ONE-ON-ONE
1-800-TO-WHORE
8 6 9 4 6 7 3
*At least 18 yrs of age. Credit card/adults 18+ only B064

TIGHT TEEN PUSSY!*

ONLY 65¢ PER MIN

VERY TIGHT, VERY PRIVATE

1-ON-1 ONLY .95¢ PER MIN

LIVE CUM SUCKING GROUP ACTION ONLY .65¢ PER MIN

1-800-669-0000

+SMALL $2.95 CONNECT FEE / ADULT 18+ ONLY / CREDIT CARD *ALL GIRLS ARE 18 YRS OF AGE B071

HOT PINK & WET

ONLY 89¢ PER MIN

LIVE ONE-ON-ONE

1-800-TO-WHORE

Adults 18+ only 8 6 9 4 6 7 3

+ Small $3.89 connect fee. Credit card, Check by Phone B062

HORNY NYMPHO SLUTS!

ONLY 65¢ PER MIN

LIVE, NASTY, 1-ON-1 ONLY .95¢ PER MIN

1-800-669-0000

+ SMALL $2.95 CONNECT FEE / ADULT 18+ ONLY / CREDIT CARD B076

JIZZ ALL OVER MY FACE!

ONLY 89¢ PER MIN

LIVE! 1 on 1

1-800-TO-WHORE

Adults 18+ only 8 6 9 4 6 7 3

+ Small $3.98 connect fee. Credit card, Check by Phone B070

*TEENS READY TO FUCK!

ONLY 89¢ PER MIN

LIVE! 1 on 1

1-800-TO-WHORE

8 6 9 4 6 7 3

*At least 18 yrs of age. Credit card/adults 18+ only B063

FURRY BUSHY BABES!!!

For faster service go to: HustlerNewsstand.com

issue	qty	price w/ dvd	
AB 32	_____	x $15.00 (with DVD)	= $_____
AB 33	_____	x $15.00 (with DVD)	= $_____
AB 34	_____	x $15.00 (with DVD)	= $_____
AB 35	_____	x $15.00 (with DVD)	= $_____
AB 36	_____	x $15.00 (with DVD)	= $_____

Shipping & Handling: $3 per copy

NUMBER OF COPIES _____ x $3 = $_____

BUY ALL 5 FOR FREE SHIPPING!

TOTAL ENCLOSED = $ _____

Customer Service E-mail: backissues@lfp.com
Phone: (800) 763-8271 (x7651)

Name

Address

City State Zip

X

Signature Required *(I am 18 years of age or older.)*

Credit Card Number

Exp/Date 3-digit CVV code

Please send order form along with check or money order payable to LFP PUBLISHING** (Sorry NO cash) **to:

LFP PUBLISHING–ATTN: BACK ISSUES DEPT

8484 WILSHIRE BLVD., SUITE 900, BEVERLY HILLS, CA 90211

FREE DVD OFFER NOW PERMITTED IN ALL STATES & ZIP CODES! We do not ship to correctional facilities in any state. All back issue sales are final. No refunds will be issued. Delivery time is 2-3 weeks with money order or credit card; 3-4 weeks with check. Sorry NO CASH payments. OUT OF STOCK items will be replaced with a similiar issue.

OFFER EXPIRES: 12/31/21

1-800
TO-WHORE
8 6 9 4 6 7 3
ONLY
89¢
PER
MIN
B042
*At least 18 yrs of age. Credit card / adults 18+ only

@1_800_BIG_TITS
CUM
FUCK MY
TITTIES
Call
1-800
BIG-TITS
2 4 4 8 4 8 7
HD
VOICE
$0.99-$2.99 PER/MIN. PREMIUM AND ACCESS FEES MAY APPLY. ADULTS 18+. B003

1-800
SHE
7 4 3
MALE
6 2 5 3
CUM ON, BIG
BOY...SATISFY UR
CURIOSITY WITH
A SMOKIN'
HOT SHEMALE!
CALL
NOW!
B012

DIRTY, NASTY XXX SEX!
ONLY 89¢ PER MIN
LIVE! ONE-ON-ONE
1-800-TO-WHORE
8 6 9 4 6 7 3
*At least 18 yrs of age. Credit card/adults 18+ only B064

CUM SUCKING SLUTS!
ONLY 65¢ PER MIN
LIVE, NASTY, 1-ON-1
ONLY .95¢ PER MIN
LIVE CUM SUCKING GROUP ACTION!
ONLY .65¢ PER MIN
1-800-669-0000
+ SMALL $2.95 CONNECT FEE / ADULTS 18+ ONLY / CREDIT CARD B073

*TEENS READY TO FUCK!
ONLY 89¢ PER MIN
LIVE! 1 on 1
1-800-TO-WHORE
8 6 9 4 6 7 3
*At least 18 yrs of age. Credit card/adults 18+ only B065

Missed it at the newsstand?

FOR FASTER SERVICE GO TO: www.HustlerNewsstand.com

issue	qty	price w/ dvd
BBL237	_____	x $15.00 (with DVD) = $_____
BBL234	_____	x $15.00 (with DVD) = $_____
BBL230	_____	x $15.00 (with DVD) = $_____
BBL227	_____	x $15.00 (with DVD) = $_____
BBL225	_____	x $15.00 (with DVD) = $_____

Shipping & Handling: $3 per copy

NUMBER OF COPIES _____ x $3 = $_____

BUY ANY 4 for FREE SHIPPING!

TOTAL ENCLOSED = $ _____

Customer Service E-mail: backissues@lfp.com
Phone: (800) 763-8271 (x7651)

Name

Address

City State Zip

X

Signature Required *(I am 18 years of age or older.)*

Credit Card Number Exp/Date 3-digit CVV code

Please send order form along with check or money order payable to LFP PUBLISHING (Sorry NO cash) to:

LFP PUBLISHING–ATTN: BACK ISSUES DEPT
8484 WILSHIRE BLVD., SUITE 900, BEVERLY HILLS, CA 90211

FREE DVD OFFER NOW PERMITTED IN ALL STATES & ZIP CODES! We do not ship to correctional facilities in any state. All back issue sales are final. No refunds will be issued. Delivery time is 2-3 weeks with money order or credit card; 3-4 weeks with check. Sorry NO CASH payments. OUT OF STOCK items will be replaced with a similiar issue. *OFFER EXPIRES: 12/31/21*

HUSTLER®

SPECIAL DVD OFFER with FREE SHIPPING!

HV0755

HV3055

HV1452

HVC607

HV1665

HVC616

HV1076

HVC586

HV1580

HV0782

HV1386

HV1684

HVC388

HV0730

HVC391

Name

Address

City (no international orders accepted) State Zip

E-mail Phone Number

X

Signature Required (I am 18 years of age or older.)

☐ Payment Enclosed (Make check or money order payable to: **LFP PUBLISHING GROUP**) SORRY NO CASH PAYMENTS

☐ Visa/MC/Amex/Discover

CREDIT CARD NUMBER

EXP/DATE 3 DIGIT CODE

Please send coupon and payment to: **LFP PUBLISHING- ATTN: BACK ISSUES DEPT**
8484 WILSHIRE BLVD., SUITE 900, BEVERLY HILLS, CA 90211

HU2104

Customer Service: email Backissues@lfp.com or call 1-800-763-8271 ext 7651

FREE DVD OFFER NOW AVAILABLE IN ALL STATES. We do not ship to correctional facilities. No international orders accepted. All back issue sales are final. No refunds will be issued. Delivery time is 2-3 weeks with money order or credit card; 3-4 weeks with check. NO CASH PAYMENTS ACCEPTED.
Out of stock item will be replaced with a similar DVD.

OFFER EXPIRES: 12/31/21

VIDEO	ITEM#	QTY	PRICE/EACH
A Cup Cuties	HVC616		$29.95*
A Young Wife's Fantasy	HV3055		$29.95*
Aim for My Tits	HVC607		$29.95*
All New Beaver Hunt 3	HV1665		$29.95*
All New Hot Shower	HV1580		$29.95*
Anally Yours, Love K.Rose	HVC391		$29.95*
Baby's Got Rack	HVC388		$29.95*
Barrio Booty 5	HV1386		$29.95*
Barrio Booty 6	HV1452		$29.95*
Big, Big Asses	HVC586		$29.95*
Big League Booty #5	HV1684		$29.95*
Black and Wild #13	HV0730		$29.95*
Black and Wild #14	HV0755		$29.95*
Black and Wild #15	HV0782		$29.95*
Black and Wild #25	HV1076		$29.95*

***PRICES:**
1 DVD = $29.95
3 DVDs = $74.95
5 DVDs = $99.95
15 DVDs = $249.95

SUBTOTAL: $_____

SHIPPING & HANDLING $ **FREE!**

TOTAL ENCLOSED: $_____

EXPERIENCE THE ONE AND ONLY

LARRY FLYNT'S

HUSTLER® BARELY LEGAL CLUB®

New Orleans

HUSTLER CLUBS

3 Floors of Excitement

VIP Lounge w/ Board Room

Bourbon Street VIP Balcony

9 VIP Champagne Suites

27 Private Dance Rooms

3 Fully Stocked Bars

5 Stages

SEX is better when she's Barely Legal!

423 Bourbon Street : New Orleans : 504-571-6340

CUM FUCK A TEEN WHORE!*
ONLY 89¢ PER MIN
LIVE! 1 on 1
1-800-TO-WHORE
86 94673
*At least 18 yrs of age. Credit card/adults 18+ only B067

CUM SUCKING SLUTS!
ONLY 65¢ PER MIN
LIVE, NASTY, 1-ON-1
ONLY .95¢ PER MIN
LIVE CUM SUCKING GROUP ACTION
ONLY .65¢ PER MIN
1-800-669-0000
+SMALL $2.95 CONNECT FEE / ADULT 18+ ONLY / CREDIT CARD B075

HOT WET XXX SEX!
ONLY 89¢ PER MIN
LIVE ONE-ON-ONE
1-800-TO-WHORE
86 94673
*At least 18 yrs of age. Credit card/adults 18+ only B069

HOT & DRIPPING WET!
ONLY 89¢ PER MIN
LIVE! 1 on 1
1-800-TO-WHORE
Adults 18+ only 86 94673
+ Small $3.89 connect fee. Credit card, Check by Phone B066

LIVE OUT YOUR FANTASIES!

HUSTLER® LIVE

Chat with

REAL LIVE PORNSTARS and the GIRL NEXT DOOR

PUNCH IN CODE
BARELYLEGAL
AND RECEIVE

250
FREE CREDITS
a value of $25

hustlerlive.com

1-800 SUCK DICK
7 8 2 5
3 4 2

your cock makes my mouth water!

$0.99-$2.99 per/min. Premium and access fees may apply. Adults 18+.

call me! xoxo

B031

ONLY 89¢ PER MIN

1-800 TO-WHORE
8 6 9 4 6 7 3

I WANNA RIDE IT!

*At least 18 yrs of age. Credit card / adults 18+ only

B044

IT'S TIME FOR A SPANKING!

THINK IT'S MY TURN?

HA!

BEND OVER...

1-888 ASS-SLAVE
2 1 1 7 5 2 8

PRICES RANGE FROM $1.99-$5.99 PER MINUTE,
ALL CREDIT / DEBIT CARDS ACCEPTED OR CHECK BY PHONE. ALL MODELS 18+.

B056

Next Month in BARELY LEGAL

BARELY LEGAL's November issue is on sale October 19, 2021

Dear horny Daddy,
Can I be your little slut tonight?
I promise to be a good little girl!
Plz call me, ok! 😘🐶❤️

THE ONE AND ONLY!

HORNY TEENS!
1-800 WET TEEN
9 3 8 8 3 3 6

1-800 JACK-OFF
5 2 2 5 6 3 3

HD VOICE
1-800 WET-WIFE
9 3 8 9 4 3 3

Isn't it fun to play with other people's property? Call me!

ADULTS 18+ ONLY. Most major credit cards accepted & check by phone. $1.99 to $5.99 /min. Premium & access fees may apply.
B055H
ALL GIRLS ARE 18+

THE BEST IN ADULT XXX PHONE ENTERTAINMENT!

1-800 JACK OFF
5 2 2 5 6 3 3

I'm home all alone tonight, mister...

TEENS
COEDS
PETITE GIRLS
LESBIANS
& MORE!

TALK TO A HOT GIRL TONIGHT!

CALL NOW!
1-800-GET-TEEN
4 3 8 8 3 3 6

ADULTS 18+ ONLY. MOST MAJOR CREDIT CARDS ACCEPTED & CHECKY BY PHONE. PRICES WILL VARY DEPENDING ON MENU SELECTION. THERE MAY BE A SMALL, ONE-TIME CONNECTION FEE.

B060